

Vehicle Accident/Incident Report

Instructions: In case of an accident involving a state-owned vehicle, the driver of the vehicle must:

1. Report the accident promptly to a local law enforcement agency and obtain the report/case number.
2. Contact your supervisor and fleet manager as soon as practical to report the accident.
3. Within 24 hours of the accident, submit this completed & signed form to your supervisor.
4. Submit this completed form, signed by your supervisor, to the UW-Madison Risk Management Office.
5. If the police do not respond or complete the accident report and the accident has caused bodily injury, vehicle property damage is \$1,000 or more and/or government-owned property damage is \$200 or more the driver must submit a completed MV-4002 Driver's Report of Accident to the Department of Transportation within ten days.

Risk Management
21 N Park St, Ste 5301
Madison, WI 53715

Agency/Dept.	Agency/Campus UW-Madison		Division/Department		Agency Number 2850A		
	Location Supervisor's Name (Print)				Phone Number ()		
	Street Address			City		ZIP + 4	
Location of the Accident	Street/Highway					Accident Date (mm/dd/ccyy)	
	City		County		State	Accident Time <input type="checkbox"/> AM <input type="checkbox"/> PM	
State Vehicle Information	State Vehicle Owner Agency/Dept. Name			Reason for Vehicle Use			
	Year	Make/Model		Body Type		Mileage	
	Fleet Number		Vehicle Identification Number			License Plate Number	
	Describe Parts Damaged			Circle numbered areas of vehicle damage.			
<input type="checkbox"/> Fleet Veh <input type="checkbox"/> Dept. Veh							
Information on Driver of State Vehicle	Driver Name (Print)		<input type="checkbox"/> Driver Injured <input type="checkbox"/> Wearing Seat Belt		Home Phone ()	Work Phone ()	
	Email Address		Date of Birth		Driver's License Number		
	Work Address			City		State	ZIP + 4
	Home Address			City		State	ZIP + 4
	Were There Passengers in This Vehicle? <input type="checkbox"/> Yes <input type="checkbox"/> No If Yes, List Names: _____				Injuries <input type="checkbox"/> Yes <input type="checkbox"/> No <input type="checkbox"/> Yes <input type="checkbox"/> No		Wearing Seat Belt <input type="checkbox"/> Yes <input type="checkbox"/> No <input type="checkbox"/> Yes <input type="checkbox"/> No
	Other Party(s) Involved <small>(add additional sheets if more than one other party involved)</small>	(Please indicate what type of property was damaged.) <input type="checkbox"/> automobile <input type="checkbox"/> fence <input type="checkbox"/> building <input type="checkbox"/> guard rail <input type="checkbox"/> other _____		Describe Parts Damaged		If automobile, circle numbered areas of vehicle damage.	
Property/Vehicle Owner (if different from driver)			Home Phone ()		Work Phone ()		
Home Address			City		State	ZIP + 4	
Year		Make/Model		Body Type		License Plate Number	
Vehicle Identification Number		Insurance Company			Phone ()		
Agent Name		Address					
Driver Name		<input type="checkbox"/> Driver Injured <input type="checkbox"/> Wearing Seatbelt		Home Phone ()	Work Phone ()		
Home Address			City		State	ZIP + 4	
Driver's License Number							
Were there passengers in this vehicle? <input type="checkbox"/> Yes <input type="checkbox"/> No If Yes, List Names: _____				Injuries <input type="checkbox"/> Yes <input type="checkbox"/> No <input type="checkbox"/> Yes <input type="checkbox"/> No		Wearing Seat Belt <input type="checkbox"/> Yes <input type="checkbox"/> No <input type="checkbox"/> Yes <input type="checkbox"/> No	

Was the accident investigated by a law enforcement agency? <input type="checkbox"/> Yes <input type="checkbox"/> No	Were photographs taken at the scene? <input type="checkbox"/> Yes <input type="checkbox"/> No	By whom?
Name of the Investigating Officer	Law Enforcement Agency Name	Case Number
Were citations issued? <input type="checkbox"/> Yes <input type="checkbox"/> No	To whom?	
Road Conditions <input type="checkbox"/> Wet <input type="checkbox"/> Dry <input type="checkbox"/> Icy <input type="checkbox"/> Other _____	Did the state vehicle have lights on? <input type="checkbox"/> Yes <input type="checkbox"/> No <input type="checkbox"/> Bright <input type="checkbox"/> Dim	Did the other vehicle have lights on? (if other vehicle involved) <input type="checkbox"/> Yes <input type="checkbox"/> No <input type="checkbox"/> Bright <input type="checkbox"/> Dim
At what speed were you (state vehicle) traveling?	At what speed was the other vehicle traveling?	Posted Speed Limit
What traffic controls were in effect?	For whom?	Who had the right of way?
What signals were given by you?		What signals were given by the other driver?
What did you do to avoid the accident?		What did the other driver do to avoid the accident?
Witness Information	Name of Witness	
	Home Address	Phone Number ()
	City	State ZIP + 4
Driver Description of the Accident/Incident <input type="checkbox"/> Attached sheets include additional description, witness and passenger information.		

Please complete this diagram. Indicate names of streets, direction, position of vehicles and point of contact. Use a solid line to show path before the accident and a dotted line to show path after the accident.

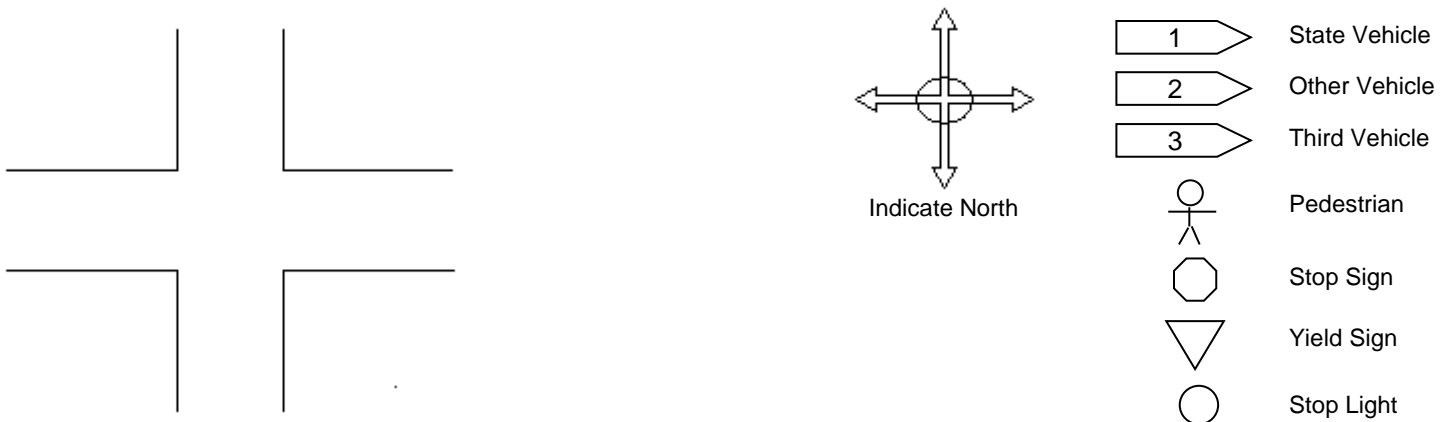

As the driver of the state owned vehicle described in this report, I acknowledge that all information provided is true and accurate to the best of my knowledge.

Signature of Driver (*Required*) Date (mm/dd/ccyy)

Scope of Employment Statement

As supervisor of this position, I affirm that the individual named driver was operating the vehicle within his or her authorized scope of employment at the time of the accident. Yes No

Signature of Supervisor (*Required*) Date (mm/dd/ccyy)